



Let us know how we did and what you thought of your day. Scan the QR code to complete a quick survey. As a thank you for sharing your feedback, you will have the opportunity to enter our prize draw for a chance to win an Amazon gift card!

STAY UP TO DATE WITH ALL THINGS CUMBRIA

CONTACT US/FOLLOW US



TikTok: @cumbriauni



Instagram: @cumbriauni



Facebook: universityofcumbria



LinkedIn: universityofcumbria



01228 588588



enquirycentre@cumbria.ac.uk



AMBLESIDE CAMPUS OPEN DAY

HELLO!

WELCOME TO YOUR OPEN DAY

We're so excited to have you with us today. This is your chance to explore our campus, meet our staff, and get a real feel for what life is like at the University of Cumbria. Whether you're here to learn more about your course, take a tour, or simply soak up the atmosphere, we hope you have a fantastic day.

Grab a bite to eat (We are a cashless site)

Feeling peckish? We will have a BBQ station set up outside the Barn, selling Burgers and hotdogs £3.50 each. In the Barn there will be a selection of Sandwiches £2.20 each and soup of the day £1.75.

Need Help?

Look out for our friendly student ambassadors and staff in branded lanyards, they're here to answer your questions and point you in the right direction.

Wi-Fi Login

Wi-Fi Name: UoC-Conference

Password: Stainton





START YOUR OPEN DAY

Registration

09:30 - 10:00

Once you have arrived on site, our friendly team will guide you to the event registration area. Checking in is key to making sure you get your welcome bag and event programme.

Welcome Talk Outdoors and Geography 10:00-10:30 - Langdale Building

Start your day by joining your tailored introduction to student life in Ambleside, specifically for those interested in Outdoors and Geography. You'll get a feel for the vibrant community here and learn how our dedicated support services will be with you every step of the way.

Welcome Talk Forestry/Woodland and Conservation 10:30-11:00 - Langdale Building

Start your day by joining your tailored introduction to student life in Ambleside, specifically for those interested in Woodland and Conservation. You'll get a feel for the vibrant community here and learn how our dedicated support services will be with you every step of the way

EXPLORE YOUR COURSE

SCIENCE AND CONSERVATION

Geography

10:30 - 11:30	Meet your academic tutor, speak to current students, and find out everything about your course.	Charlotte Mason Leadership Centre
---------------	---	-----------------------------------

Ecology and Wildlife Conservation

11:00 - 12:00	Meet your academic tutor, speak to current students, and find out everything about your course.	Langdale Lecture Theatre
---------------	---	--------------------------



OUTDOORS AND FORESTRY

Outdoor Adventure and Environmental Studies, Outdoor Leadership

10:30 - 11:30	This is a fantastic chance to get details about all our outdoor programmes and future opportunities. Learn about extra curricular activities such as UpSkill and National Governing Body Awards. Enjoy a facilities tour and discover everything available to you off-site.	Charlotte Mason Building Franklin; Heelis
---------------	---	---

Forestry and Forest Management & Woodland Ecology and Conservation

11:00 - 12:00	Meet your academic tutor, speak to current students, and find out everything about your course.	Langdale 1.01
---------------	---	---------------

POSTGRADUATE OPEN DAY

If you're a postgraduate attending our Open Day, your schedule will be a little different. Head straight to your chosen course talk at 12:30 PM to dive deeper into the subject you're passionate about. After your talk, don't forget to join our campus and accommodation tours, it's the best way to get a real feel for life at our Ambleside campus.

POSTGRADUATE COURSES | 12:30 – 13:30

A great opportunity to really get to know your course and your tutor. Ask all those important questions and get a real feel for life here

MA Outdoor and Experiential Learning

Langdale 1.01

MA Literature, Romanticism and the English
Lake District

Charlotte Mason
Building 0.05

MSc Forest Science

Langdale 0.04

MSc Conservation Management

Langdale 0.05

WE'RE HERE FOR YOU

Support Information Fair Drop-In Session | 12:00 – 15:00 **The Beehive, Map Key 2**

Our Support Services teams are available throughout the afternoon to offer expert guidance on a range of topics. Whether you're looking for advice on applying, funding, wellbeing, or accessibility support, you'll find friendly faces ready to chat about:

- Admissions Team
- Money Advice
- Disability and SpLD

Chat to an Academic | 13:00 - 15:00 **The Beehive Map Key 2**

Are you unsure which course is right for you? Take this opportunity to explore what courses we have to offer by talking to our academic members of staff and current students.

Application Advice and Student Finance Explained **Langdale Building, Lecture Theatre, Map Key 5 | 14:00 – 14:30**

Discover everything you need to know about applying to university through UCAS and accessing student finance.



TAKE A TOUR

CAMPUS TOURS

10:00, 10:30,
12:00, 12:45,
1:30, 2:15

Tours last
approx 45
minutes

Get a feel for where you will be studying and find out what makes our Ambleside campus so unique. Our expert staff will take you on a tour of your campus, showing you our teaching and study spaces, specialist course facilities and much more.

Join your
tour point
outside
the
Langdale
Building

ACCOMMODATION TOURS

10:00, 10:30,
12:00, 12:30,
1:30, 2:00,
2:30

Tours last
approx. 30
minutes

Get a feel for where you could be living by exploring our on-site halls of residence. You will get the opportunity to check out the kind of room you could be staying in and explore the shared facilities.

Join your
tour point
outside
the
Langdale
Building

GET INVOLVED AT UNIVERSITY

SPORT AND ACTIVITIES

At the University of Cumbria, your wellbeing matters. We encourage a healthy balance of work and play, and staying active is a great way to boost mood, sleep, energy and self-esteem.

UoC Active offers a range of fitness facilities and classes at our Ambleside, Carlisle, and Lancaster campuses, including air-conditioned gyms and sessions like Pilates, yoga, bootcamps, and more. Affordable memberships and premium packages include access to partner gyms like Better Leisure and Salt Ayre, plus nationwide access through the BUCS UNiversal Scheme.

GROUPS & SOCIETIES

Through our Students' Union, we have a range of groups available to our students, including Women's Hockey, Mountaineering, Paddling, Christian Union, South Asian Society, Men's Hockey, and more. At each of our campus locations, we can also help you find groups and societies which are available to the wider community outside of the university. SU Sports teams also have the opportunity to take part in BUCS leagues.



Paddling Society



Bushcraft Society



Slackline Society

STUDENT LIFE IN AMBLESIDE

As the only UK university with a campus in a UNESCO World Heritage Site, our Ambleside campus offers the opportunity to study in one of the UK's most stunning locations: the Lake District National Park. Explore the breathtaking scenery, immerse yourself in the outdoors with hobbies both new and old, and up your social media game with gorgeous shots of fells, picturesque lakes, and all your outdoorsy adventures.

Whether you picture yourself paddleboarding across Lake Windermere, putting your bushcraft skills to the test on a camping trip, or hiking some of the UK's most stunning peaks, you'll truly be living your best student life in Ambleside.

But it's not just about the outdoors. After a day of exploring, you can cosy up in a café with a hot chocolate, enjoy a hearty meal at an inviting restaurant, or grab drinks with course-mates at one of Ambleside's buzzing bars and pubs. And, for a touch of city life, the lively cities of Lancaster, Carlisle, and Preston are all within easy reach.



#LOVEYOURSTORY

YOUR HOME AT CUMBRIA

Imagine waking up to the smell of coffee brewing and the sound of flatmates chatting. Leave the comfort of your warm, cosy bed and open your curtains to a view of a green campus, old heritage stone walls, and the rolling Lake District hills.

For first year students, accommodation is at the heart of the university experience, where lasting friendships are made, memorable experiences are created, and important life skills are formed.

 **AFFORDABLE
LIVING**

**EN-SUITE AND
SHARED
FACILITIES**



**GREAT LOCATIONS
CLOSE TO CAMPUS**

**YOUR
RIGHT TO
A QUALITY
HOME**

**THE
STUDENT
ACCOMMODATION
CODE**

**SAFE AND GOOD
QUALITY ACCOMMODATION**

CUMBRIA.AC.UK



FELL COURT

LOCATION: Rydal Road, Ambleside **AVAILABILITY:** 71 bedrooms, split in 7 town houses

ROOM TYPE: En-suite, open plan kitchen dining and lounge **STUDENTS PER FLAT:** 8-10 students

PRICE: £146.00 PW

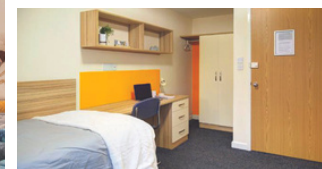

FAIRFIELD HALLS

LOCATION: Rydal Road, Ambleside **AVAILABILITY:** 40 bedrooms

ROOM TYPE: En-suite, communal kitchen spaces per floor, with social lounge/common room on the ground floor. **STUDENTS PER FLAT:** 10 students **PRICE:** £139.00 PW



HELVELLYN HALLS

LOCATION: Rydal Road, Ambleside **AVAILABILITY:** 20 bedrooms **ROOM TYPE:** Mix of standard and large single, spread across 3 floors **PRICE:** £103 PW



WANSFELL HALL

LOCATION: Rydal Road, Ambleside **AVAILABILITY:** 11 bedrooms **ROOM TYPE:** Mix of standard and large single, communal kitchens and dining areas, also with access to the social lounge based in Fairfield Hall. **PRICE:** £103 PW



THE COTTAGES

LOCATION: Nook Lane, Ambleside **AVAILABILITY:** 45 -bedrooms **ROOM TYPE:** Self-catered standard and large single rooms, with both a front garden and a rear yard. **PRICE:** £96.00 PW standard single, £103 PW large single.

AMBLESIDE CAMPUS

UNIVERSITY BUILDINGS

- 1 The Barn
- 2 Beehive
- 3 Borrowdale
- 4 Charlotte Mason Building (CMB)
- 5 Langdale (LD)
inc. Percival Lecture Theatre
- 6 Low Nook
- 7 Millet
- 8 Rigg Cottage
- 9 Scale How
- 10 Stockgill
- 11 Estates

STUDENT RESIDENCES

- A Ashfield
- B Beechfield
- C Castle Crag
- D Eagle Crag
- E Fairfield
- F Fellbarrow
- G Greenbank North
- H Greenbank South
- I Hazeldene
- J Heathfield
- K Helvellyn
- L Rosthwaite
- M Seathwaite
- N Stybarrow
- O Wansfell
- P Yewbarrow

Address
University of Cumbria
The Barn, Rydal Road,
Ambleside,
Cumbria,
LA22 9BB

Telephone
01539 430274



NOTICE
Nook Lane is only 1.8m wide at this point.

NOTICE
This car park is for visitors and disabled only.

A591 FROM GRASMERE

Buses to Windermere train station, Kendal and Lancaster

Buses to Grasmere and Keswick

HEALTH CENTRE

RYDAL ROAD

MAIN ENTRANCE AND EXIT

THE ARMITT MUSEUM

CAMPUS KEY MAP

- Main Reception
- Building Access
- Accessible Entrance
- Car Park
- Designated Disabled Persons Parking Bay
- Bicycle Shed
- Designated Smoking Area
- Loop System
- Maternity Room
- Pay and Display Parking
- Designated Car Share
- Outdoor Classroom